Lt Col Arthur King Composite Squadron 50
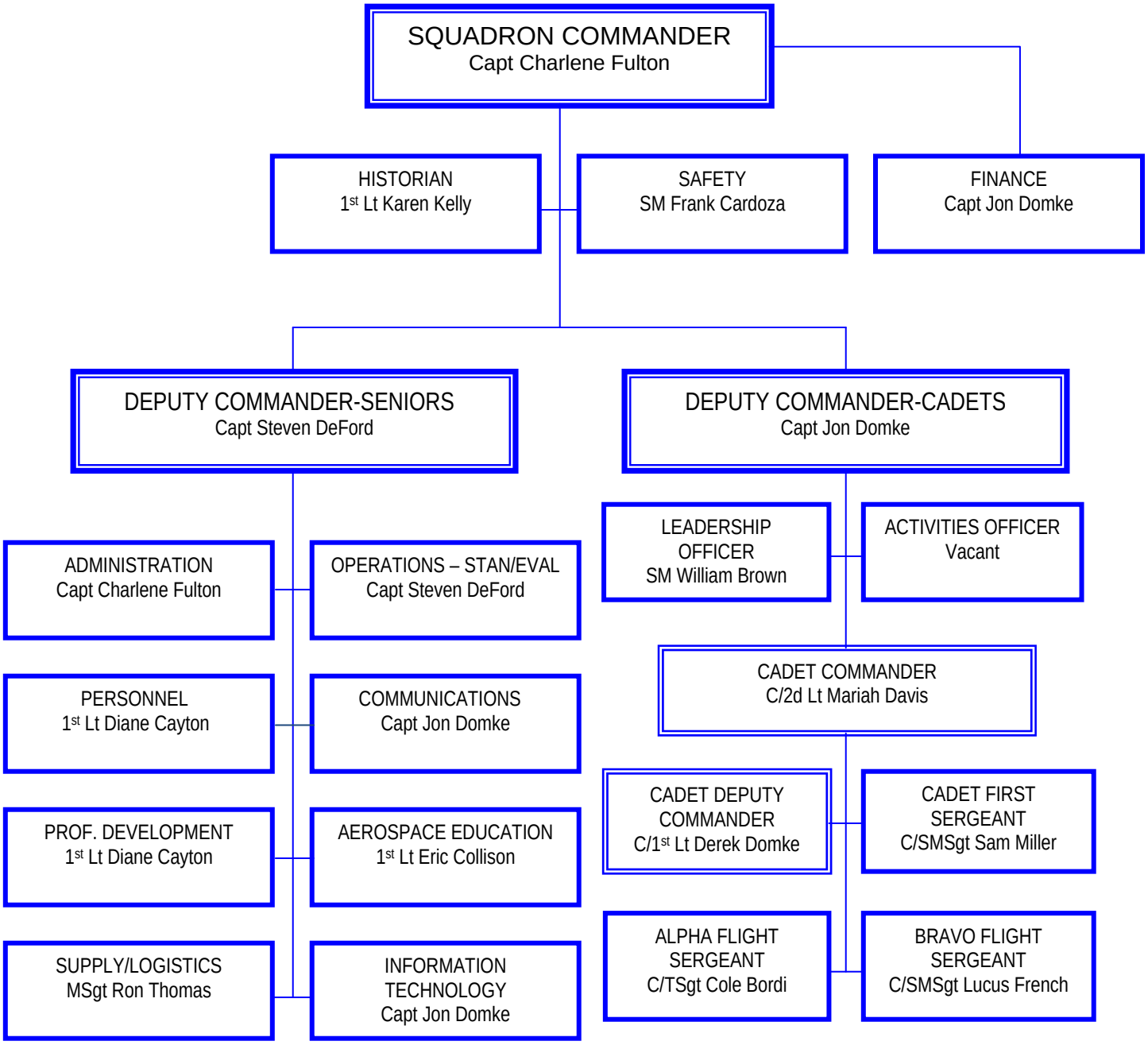
January 1, 2013